

How to Become a Licensed Wastewater Contractor

for Reno County, Kansas

County Wide Licensed Contractor:

- 1) Review Reno County Sanitation Code & KDHE Bulletin 4-2, "Minimum Standards for Design & Construction of Onsite Wastewater Systems"
- 2) Apply & pay \$100 fee
- 3) Take an exam, and pass with a score of 80% or higher
- 4) License is issued
- 5) Name & Company contact information posted on installers list & on Reno County Website
- 6) 3 Contact Hours required each calendar year
- 7) Yearly renewal fee of \$100 due by Jan 1st of each year

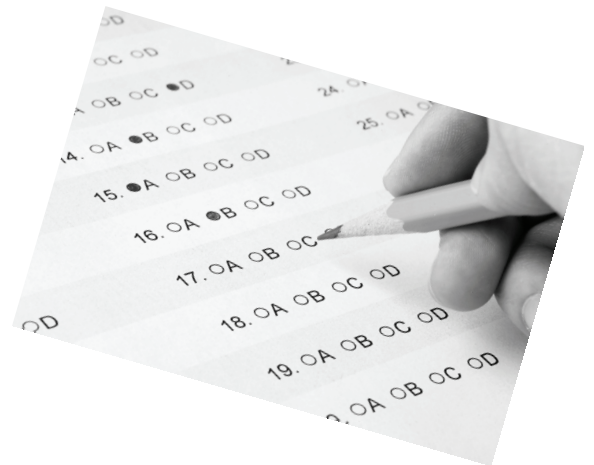

Homeowner Site Specific: for property only

- 1) Review Reno County Sanitation Code, KDHE Bulletin 4-2, Minimum Standards for Design & Construction of Onsite Wastewater Systems
- 2) Apply & pay \$30 fee
- 3) Take exam about the proposed system to be installed and pass with a score of 80% or higher
- 4) License issued

Reference: Reno County Sanitation Code, effective Feb. 2024

For more information contact:

**Reno County Public Works
Environmental Division
600 Scott Boulevard
South Hutchinson, KS 67505
Phone: 620-259-2105
<http://www.renogov.org/>**



Handout #10 WWContractor